

# เสียงเทียน

I. 2. 1/4. - II. 2. 1/4. (ค. 2. 1/4.)

I. 1. 1/4. 1/4. Tempo

"Candles Dance"

(SIANG TIAN)

1/3/1911

I

1 Maestoso

Adm. 9/12/91

FL.

CL. Sb.

TR. Bb.

TR.

DR.

VI

VI

VA

CEL.

GR.

BASSI

Handwritten text at the top center, possibly a title or name, written upside down.

II

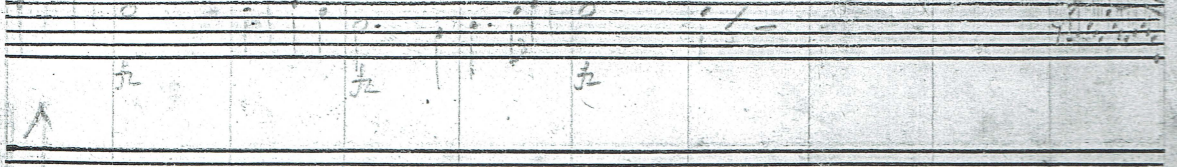
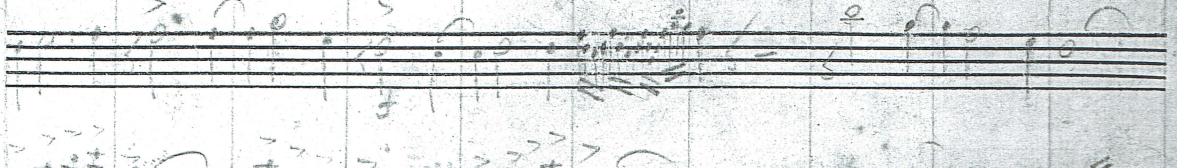
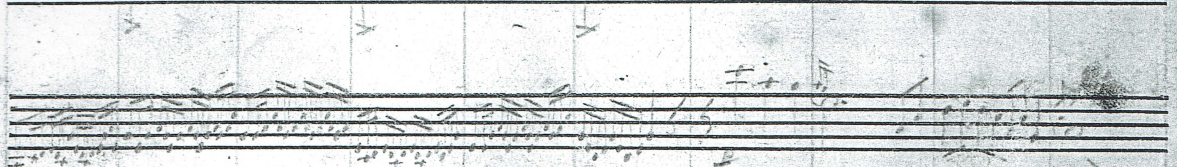
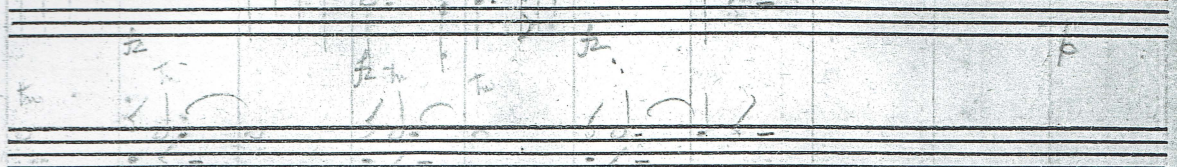
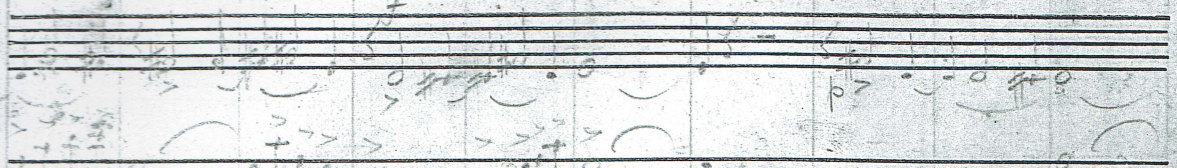
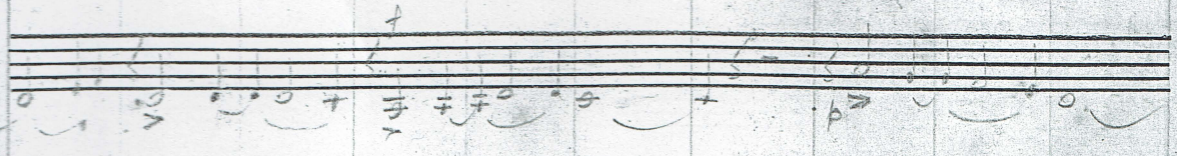
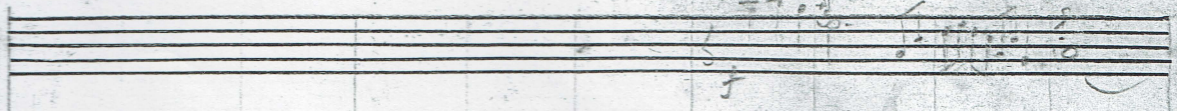

Andante

III

FL.

CL.

TR.

TO.

DR.

V.

VI.

VA.

CB.

DB.

# Walden

IV

②

FL.

CL.

TP.

TB.

DR.

VF.

VD.

VA.

CEL.

BSS.

# Reb inter

Handwritten musical score for a full orchestra, including parts for Flute, Clarinet, Trumpet, Trombone, Drums, Violin I, Violin II, Viola, Violoncello, and Double Bass. The score is on aged, stained paper with various musical notations, dynamics, and markings.

Flute (Fl.) part: Features a melodic line with a dynamic marking of *p* and a fermata at the end.

Clarinet (Cl.) part: Features a melodic line with a dynamic marking of *p* and a fermata at the end.

Trumpet (Tr.) part: Features a melodic line with a dynamic marking of *p* and a fermata at the end.

Trombone (Tb.) part: Features a melodic line with a dynamic marking of *p* and a fermata at the end.

Drums (Dr.) part: Features a rhythmic pattern with a dynamic marking of *p* and a fermata at the end.

Violin I (V.I.) part: Features a melodic line with a dynamic marking of *p* and a fermata at the end.

Violin II (V.II) part: Features a melodic line with a dynamic marking of *p* and a fermata at the end.

Viola (Va.) part: Features a melodic line with a dynamic marking of *p* and a fermata at the end.

Violoncello (Vcl.) part: Features a melodic line with a dynamic marking of *p* and a fermata at the end.

Double Bass (Cb.) part: Features a melodic line with a dynamic marking of *p* and a fermata at the end.