

11 6550

# MUSIC MANUSCRIPT

EARLY FIRST YEAR NOTE.

ମିଳିତ କଳା ବିଦ୍ୟାଳୟ COMPOSITION  
ନି' TOKYO ACADEMY OF MUSIC  
ପ୍ରଫେସର: Prof. Dr. KLAUS PRINGSHEIM  

---

ବିଷୟ: EARLY FIRST YEAR NOTE

# Rules

1) Keep common note

2) Avoid fifth. (especially with treble ~~base~~ base)

3) Never move all parts to the same direction

4) Avoid cross-relations.

# Cadences.

- Violin I**: Treble clef, notes on G4, A4, B4, C5.
- Violin II**: Treble clef, notes on E4, F4, G4, A4.
- Viola**: Alto clef, notes on C4, D4, E4, F4.
- VC. C.B.**: Bass clef, notes on G2, F2, E2, D2.
- Flute**: Treble clef, notes on G4, A4, B4, C5.
- Clarinet**: Bass clef, notes on G2, F2, E2, D2.
- Horns**: Treble clef, notes on G4, A4, B4, C5.
- Trombone**: Bass clef, notes on G2, F2, E2, D2.

Dynamic markings and other annotations include:

- p* (piano) and *f* (forte) markings.
- Chord symbols: S, D, T.
- Articulation: *plate*, *choc*, *cl.*, *mag.*
- Instrument groupings: *4 horns*, *Trombone*.

chords.

Cantus Primus  
(Melody)

root-position

6th chord

4ths

C.F. - Bass

C.F. - Soprano

C.F. - Soprano

Melody { Cantus firmus (states melody)  
Counterpoint

Cantus

Counterpoint

D(V) → I + Regular Proportion  
False resolutions

c.f. alto

C, F alto

(D - S)

work

V - IV D(III) I

I - D - G

D - S - D

S

Common notes

a note which is common to two chords.

D - IV - V

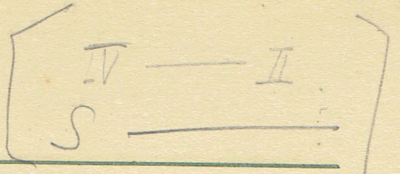

Common

cf

alt

Sop

alt

Tens

Bass

Generator

F: T S - D T S D T S D T

C.F. - Bass

T D m<sup>6</sup> S D<sup>2</sup> T<sup>6</sup> S D T

4<sup>b</sup> chord is suspension

I<sup>b</sup> II<sup>b</sup> III<sup>b</sup> IV<sup>b</sup> V<sup>b</sup> VI<sup>b</sup>

I<sup>b</sup> II<sup>b</sup> III<sup>b</sup> IV<sup>b</sup> V<sup>b</sup> VI<sup>b</sup>

VII<sup>b</sup> can be used alone!

Example I good

II good

N.B.

I<sup>b</sup> II<sup>b</sup> III<sup>b</sup> IV<sup>b</sup> V<sup>b</sup> VI<sup>b</sup>

good

2) d  
o. 1  
9

C. B.

(2)

I  
D  
s  
D  
F  
D  
F

B: S - g: S - D - P (take) D

S 1 ..... 12

B: S ————— D

B: IV II IV. P I

Modulation from Bdur → g moll,

B: T S - S(gi) P →

Connection of chords by 3rd

Example

4 (Used as passing modulation)

I passing IV (a.) VL

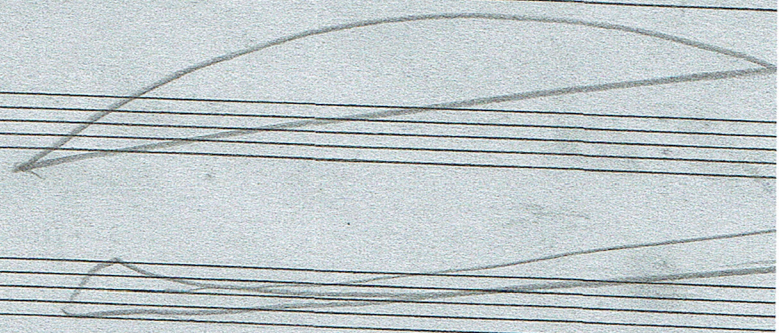

C. B.

IV V I

C. S.

I IV V I

I IV V I

C.F. - Sopr

a)

C.F. - Alto

b)

C.F. - Tenor

C.F. - Bass

Trumpets  
Cristobal

Flutes  
Trombones

Woodwinds

Clarinets  
Saxophones

Musicians  
Choir

Light-Music

Brass or Mallet Straps  
Cor

Drum  
Cor  
Saxophone

(Winds)

(Strings)

Percussions

Woodwinds

Brass

Drum

Fans

C.B.

Corne (Horns)

Corne  
Horn 2  
Trumpets

Drum  
Saxophone

Tambo

Clarinet  
Cornet

Tambour - drum 16  
Tambourin - little drum

Baritone - lower voice

Tromba (trumpet)	pl ~ e	
Corno (horn)	pl ~ i	German
Trombone	pl ~ i	(Posaune)
Tuba	pl ~ e	

Timpani

TP — D

Key Instruments

Reed Organ - American Organ

Piano, Celesta, Harmonium, Organ

Strings Harp (Linnals)

Dorian Harmonical

Aeolian

C Major

# Key (Tonality)

24 keys

C <sup>dur</sup>/<sub>small</sub> D <sup>dur</sup>/<sub>small</sub> E = F = G = A = H = 14

C<sup>is</sup> <sup>dur</sup>/<sub>small</sub> D<sup>is</sup> = F<sup>is</sup> = (G<sup>is</sup> ~~is~~) (A<sup>is</sup>)

C<sup>es</sup> <sup>dur</sup>/<sub>small</sub> D<sup>es</sup> = E<sup>is</sup> = F<sup>is</sup> = G<sup>es</sup> = A<sup>is</sup> = B = 16

C	D	B	E	F	G	A	B
a	d	g	c	f	c	e	

G	D	A	E	H	F <sup>is</sup>		
e	h	f <sup>is</sup>	c <sup>is</sup>	g <sup>is</sup>	f <sup>is</sup>		

26

(24 keys)

(Greek-mode  
or Church)

IV — D (

III — T (root

# Church Modes

Dorian key	Hypodorian
Phrygian	Hypophrygian
Dybian	Hypolydian
Mixolydian	Hypomixolydian
Ionian	Hypoionian
Laolian key	Hypodorian

Plain Song (Gregorian Chant)

Laolian minor

Laolian minor

Dorian Minor scale

C. m. all

scale

# Modulation

C — G  
F — D

C — F  
F — S

Fdur → Cdur

Fdur — Bdur

A moll → E moll

A moll — D moll

Down

?

C — G

C — G

G S E S V

F — C C — F

long & wrong

A large area of handwritten musical notation, heavily obscured by dense scribbles and overlapping lines. Some notes and stems are visible through the scribbles.

F-B

Modulation

C-D ↓

C-H ↓

a. - Fine

a. - H

a. D

Rest - 5th - 3rd

# Preludio I J. S. Bach

24

C I T II<sup>2</sup> S D I T VI<sup>6</sup> II<sup>2</sup> G: V<sup>2</sup> I<sup>6</sup> IV<sup>2</sup> II<sup>7</sup> V<sup>7</sup> I

d: S T c: I<sup>6</sup> IV<sup>2</sup> II<sup>7</sup> V<sup>7</sup> I I<sup>7</sup> c: T<sup>7</sup> I

D T D S T D D S

C: VII<sup>7</sup> C: VII<sup>7</sup> C: VII<sup>7</sup>

Organ point.  
(pedal note)

7. D. (5)

# Orgel Punkt

↑ enlargement of harmony

Charles Gounod

Bach, Welltempered Clavichord.

Book I

ウエルトンテムクラヴィー

平均率ピアノ曲集

# Changing notes

Diatonic Ch.

Chromatic Ch.

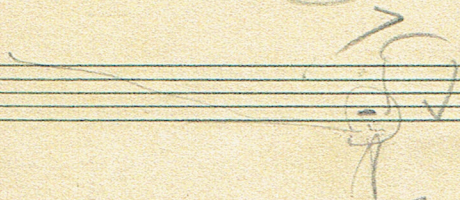
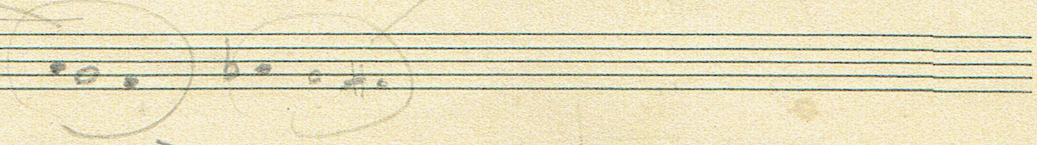

D. Ch. {

Ch. Chng.

Diatonic Ch. — always

Occurs on the weak beat

Chromatic Ch. — occurs very often

on the strong beat!

Preludio II

27

Bach.

1. I<sup>11</sup> 2. 3. 4. 5. 6. 7. 8. 9.

10. 11. 12. 13. 14. 15. 16. 17. 18.

19. 20. 21. 22. 23. 24. 25. 26. 27.

28. 29. 30. 31. 32. 33. 34. 35. 36. 37. 38.

# Organ Point.

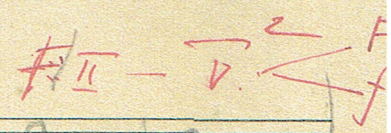
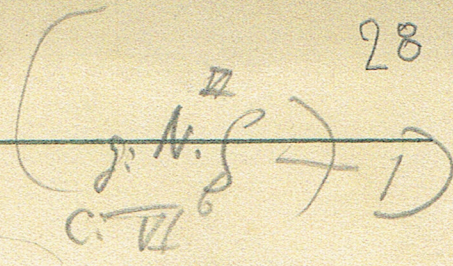

- Staff 1:  $I$ ,  $IV^{\#}$ ,  $VII^{\#}$ ,  $I$
- Staff 2:  $I$ ,  $IV^{\#}$ ,  $VII^{\#}$ ,  $I$
- Staff 3:  $I$ ,  $IV^{\#}$ ,  $VII^{\#}$ ,  $I$
- Staff 4:  $I$ ,  $IV^{\#}$ ,  $VII^{\#}$ ,  $I$

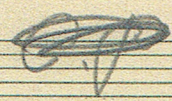

# C. F.

Prelude 2

Figure  
 Improvisation  
 Improvisation

c.s.

b.

Bass  

Prehudio III. J.S. Bach.

✓ G<sup>u</sup>: IV

I T II VI<sup>4</sup> IV S II 7 V<sup>7</sup> I T

mir d d'

*Cromatic*

Passing. Modulation

A-D)

A moll I - D moll V - A moll IV - D moll T - D dur I

*Armonia*

F dur - A moll.

F<sup>is</sup> moll - D dur.

# Neapolitan Sixth 35

Major 6 chord upon S generator

C: N.      a: N.

Augmented Chord  $\begin{matrix} 3 \\ 5 \\ 6 \end{matrix}$

leading chord  $\begin{matrix} 3 \\ 5 \\ 6 \end{matrix}$

a:  $\begin{matrix} 5 \\ IV \\ 7 \end{matrix}$        $\begin{matrix} 7 \\ V \end{matrix}$

(Counterpoint)

Usable

3 6 5 7  
 10 |  
 dim Aug

Forbidden

2 4 7 8  
 9

a:  $\begin{matrix} 7 \\ III \\ x \end{matrix}$       F:  $\begin{matrix} 7 \\ V \\ x \end{matrix}$       I

a: III      F: III      a: III

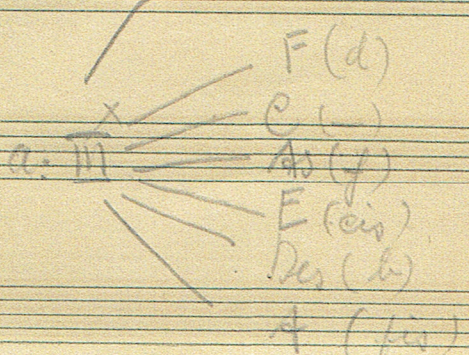

Prelude in B-flat major, BWV 999 by J.S. Bach

Modulation

a - F

a - as

F, III, V, D, 7, III

a - Des

Melody Writing

Cadence

anf-Takt

God Save the Gracious King  
 Long live our noble King  
 God save the King

B

Long A B A

Liedform [ Da Capo form ]

No. 1

*notw*

d. I II III V VI V I V I

(I or VII)

No. 2

I IV V VI VII V VI VII

overly

I II III V VI VII

I II

Double Susp.

42 Musical Form Skeleton

6/8

motiv

S 2

Pentatonic Scale

G. C. D

2/4

a

Annotations

motiv

Answer

motiv

c

d

Remembrance

4 + 4 = 8      4 + 4 = 8      ) = 16

good morning! good morning

- a) 4 (8) Exposition ————— D (5)
- b) 4 (8) Answer ————— TP
- c) 4 (8) Changament ————— D (5)
- d) 4 (8) Coda ————— (5P)

- Part a: Labeled "Motiv" with a bracket above the first measure.
- Part b: Labeled "(New Idea)" with a bracket above the first measure.
- Part c: Labeled "d)" with a bracket above the first measure.
- Part d: Labeled "Text" in a circle, with "Worte" and "Poesie" written next to it.

Diagram showing four options (a, b, c, d) with musical notation:

- a) 8 } ————
- b) 8 } ————
- c) 4 x 2 } ————
- d) 4 x 2 } ————

Lied-form

Song Dreiteilige form

(3 part)

Elementary

1 part form

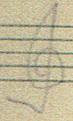

2 part

3 part

Motivo 2.

II

Five empty musical staves, each consisting of five horizontal lines, arranged vertically. The paper is aged and shows some staining.

F - E

F: I I -  
I -

D: I V I<sup>5</sup> II<sup>6</sup>

E: IV<sup>7</sup> V - 7 I  
S D T

H: IV<sup>6</sup> V - 7 I  
S D T

E<sup>s</sup> - G

E<sup>s</sup>: I V<sup>6</sup> II

h: I III<sup>6</sup>

G: IV V<sup>7</sup> 7 I  
S D — T

cis: IV<sup>6</sup> II<sup>5</sup> I<sup>2</sup> V<sup>7</sup> I  
S D — T

f - D

f: I VII<sup>6</sup>

g: I VII<sup>6</sup>

D: II<sup>6</sup> III<sup>6</sup> V<sup>7</sup> I  
S D — T

A: II<sup>6</sup> V<sup>7</sup> I  
S D T

N

F - E

h - cis

D - H

f - D

48

Es - G

g - A
